LOXAHATCHEE CLUB AT MAPLEWOOD PLAT NO. 16 OF PHASE II - REPLAT

119

BEING A REPLAT OF LOTS 50, 51A, AND 53A, AS SHOWN ON THE PLAT OF THE LOXAHATCHEE CLUB AT MAPLEWOOD PLAT NO. 16 OF PHASE II, RECORDED IN PLAT BOOK 114, PAGES 33 AND 34, PUBLIC RECORDS OF PALM BEACH COUNTY, FLORIDA, LYING IN SECTION 11, TOWNSHIP 41 SOUTH, RANGE 42 EAST, TOWN OF JUPITER, PALM BEACH COUNTY, FLORIDA.

AUGUST, 2011

SHEET 2 OF 2

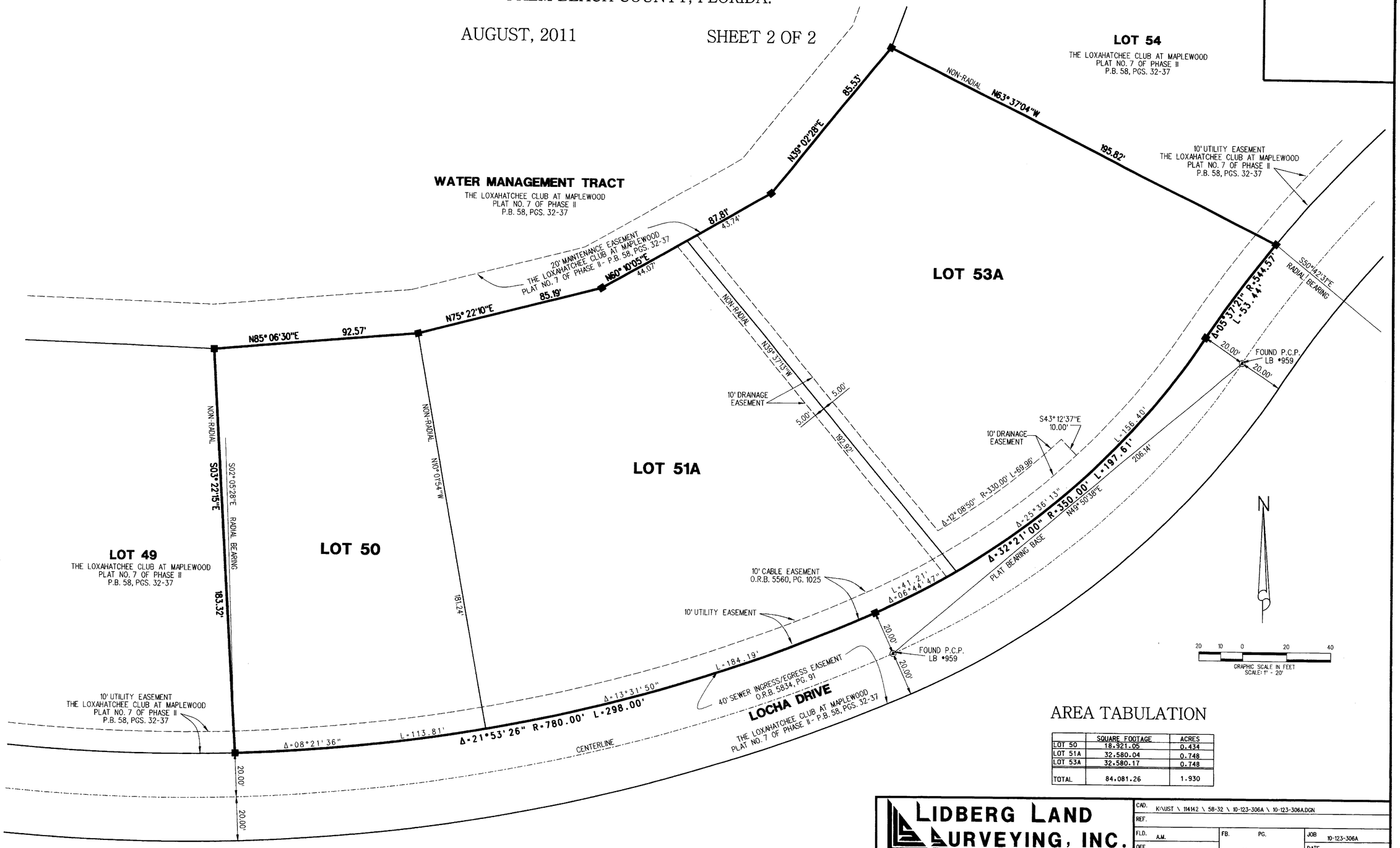

AREA TABULATION

	SQUARE FOOTAGE	ACRES
LOT 50	18,921.05	0.434
LOT 51A	32,580.04	0.748
LOT 53A	32,580.17	0.748
TOTAL	84,081.26	1.930

LIDBERG LAND SURVEYING, INC.
LB4431
675 West Indiantown Road, Suite 200, Jupiter, Florida 33458 TEL. 561-746-8454

CAD. K:\UST \ 114142 \ 58-32 \ 10-123-306A \ 10-123-306A.DGN			
REF.			
FLD. A.M.	FB. PG.	JOB 10-123-306A	
OFF. L.J.C.	604 03,04	DATE AUGUST 2011	
CKD. D.C.L.	SHEET 2 OF 2	DWG. D10-123PP	